

E)

F)

G)

H)

THE HOLLY AND THE IVY

As recorded by the Stan Kenton Orchestra

Drum Set

Arranged by Ralph Carmichael

Finger Cymbals, Tambourine

FINGER CYM.

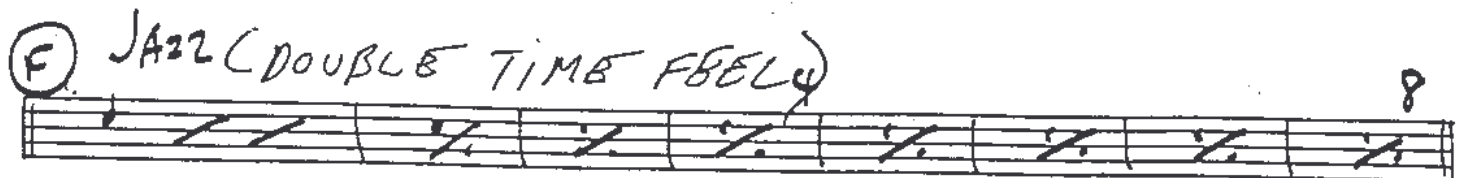

THE HOLLY AND THE IVY

As recorded by the Stan Kenton Orchestra

Alto Saxophone 1 & 2
(Substitute for Horn 1 and 2)

Arranged by Ralph Carmichael

The musical score is written for Alto Saxophone 1 & 2. It begins with a 'Whistle' section marked *f* in 3/4 time. The main melody is then divided into six sections, A through F, each marked with a boxed letter. Section A includes a '7' chord symbol. Section C also includes a '7' chord symbol. Section E is marked with a boxed 'E'. Section F is marked with a boxed 'F'. The score includes various musical notations such as rests, slurs, and dynamic markings.

Holly & Ivy - Alto Saxophone 1 and 2

G

H

Whistle

THE HOLLY AND THE IVY

As recorded by the Stan Kenton Orchestra

Trumpet 1

Arranged by Ralph Carmichael

WHISTLE

(E)

(F)

(G)

(H)

THE HOLLY AND THE IVY

As recorded by the Stan Kenton Orchestra

Alto Saxophone 1 & 2
(Substitute for Horn 1 and 2)

Arranged by Ralph Carmichael

Holly & Ivy - Alto Saxophone 1 and 2

G

H

Whistle

THE HOLLY AND THE IVY

As recorded by the Stan Kenton Orchestra

Trombone 2

Arranged by Ralph Carmichael

WHISTLE

(D)

(E)

(F)

(G)

(H)

THE HOLLY AND THE IVY

As recorded by the Stan Kenton Orchestra

Bass Trombone 4

Arranged by Ralph Carmichael

WHISTLE

(D)

(E)

(F)

(G)

(H)

THE HOLLY AND THE IVY

As recorded by the Stan Kenton Orchestra

Tuba

Arranged by Ralph Carmichael

WHISTLE

- Section 2:** A second line of music continuing the melody.
- Section 6:** A sixth line of music continuing the melody.

THE HOLLY AND THE IVY

As recorded by the Stan Kenton Orchestra

Celeste

Arranged by Ralph Carmichael

(Handwritten: CELESTE)

(Handwritten: IN 8VAs)

Line

THE HOLLY AND THE IVY

As recorded by the Stan Kenton Orchestra

Bass Trombone 3

Arranged by Ralph Carmichael

WHISTLE

(D)

(E)

(F)

(G)

(H)

THE HOLLY AND THE IVY

As recorded by the Stan Kenton Orchestra

Bass

Arranged by Ralph Carmichael

WHISTLE

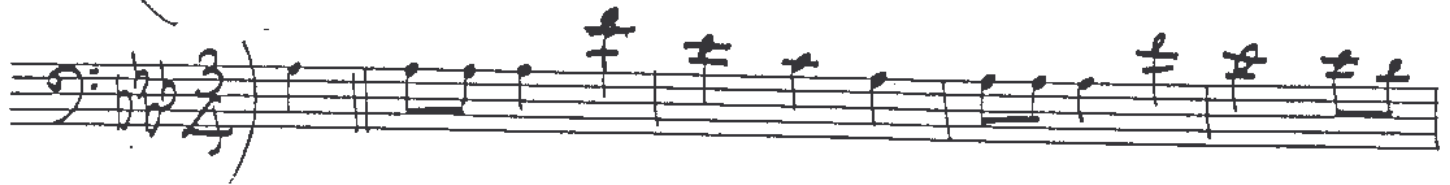

F

D6 G6 Dm7 Em7 D Bm7 Gm7 A7 A#o

Bm7 Em7 F#m7 Bm7 Em7 A7 D6

G

WHISTLE

THE HOLLY AND THE IVY

As recorded by the Stan Kenton Orchestra

Alto Saxophone 1 & 2
(Substitute for Horn 1 and 2)

Arranged by Ralph Carmichael

The musical score is written for Alto Saxophone 1 & 2. It begins with a Whistle part in 3/4 time, marked *f*. The Whistle part consists of a single line of music. The Alto Sax part follows, also in 3/4 time, and is divided into six sections labeled A through F. Section A is marked with a '7' below it. Section B is marked with a '7' below it. Section C is marked with a '7' below it. Section D is marked with a '7' below it. Section E is marked with a '7' below it. Section F is marked with a '7' below it. The Alto Sax part consists of a single line of music. The score is written in treble clef and includes various musical notations such as notes, rests, and accidentals.

Holly & Ivy - Alto Saxophone 1 and 2

G

H

Whistle

THE HOLLY AND THE IVY

As recorded by the Stan Kenton Orchestra

Tenor Saxophone 1 & 2
(Substitute for Horn 3 and 4)

Arranged by Ralph Carmichael

Holly & Ivy - Alto Saxophone 1 and 2

G

H

Whistle

THE HOLLY AND THE IVY

As recorded by the Stan Kenton Orchestra

Tenor Saxophone 1 & 2
(Substitute for Horn 3 and 4)

Arranged by Ralph Carmichael

Holly & Ivy - Tenor Saxophone 1 and 2

G

H

Whistle

THE HOLLY AND THE IVY

As recorded by the Stan Kenton Orchestra

Baritone Saxophone
(Optional w/Tuba)

Arranged by Ralph Carmichael

C
Baritone Sax

D

E

F

G
8

H

Whistle

THE HOLLY AND THE IVY

As recorded by the Stan Kenton Orchestra

Trumpet 2

Arranged by Ralph Carmichael

(WHISTLE)

(E)

(F)

(G)

(H)

THE HOLLY AND THE IVY

As recorded by the Stan Kenton Orchestra

Trumpet 3

Arranged by Ralph Carmichael

(E)

(F)

(G)

(H)

THE HOLLY AND THE IVY

As recorded by the Stan Kenton Orchestra

Trumpet 4

Arranged by Ralph Carmichael

(WHISTLE)

(E)

(F)

(G)

(H)

THE HOLLY AND THE IVY

As recorded by the Stan Kenton Orchestra

French Horn 1

Arranged by Ralph Carmichael

WHISTLE

(A)

(B)

(C)

(D)

②

1

1

③

G A B C B A G F# E D C

G F# E D C B A G F# E D

④

8

8

WHISTLE

④

G A B C B A G F# E D C

G F# E D C B A G F# E D

THE HOLLY AND THE IVY

As recorded by the Stan Kenton Orchestra

French Horn 2

Arranged by Ralph Carmichael

WHISTLE

(A)

(B)

(C)

(D)

(E)

7

(F)

(G)

WHISTLE

(H)

THE HOLLY AND THE IVY

As recorded by the Stan Kenton Orchestra

French Horn 3

Arranged by Ralph Carmichael

WHISTLE

E)

Continuation of the musical notation from staff E, first line.

F)

Continuation of the musical notation from staff F, first line.

G)

Continuation of the musical notation from staff G, first line. A handwritten note "WHISTLE" in a speech bubble points to a specific melodic phrase.

H)

Continuation of the musical notation from staff H, first line.

THE HOLLY AND THE IVY

As recorded by the Stan Kenton Orchestra

French Horn 4

Arranged by Ralph Carmichael

(WHISTLE)

E

F

G

WHISTLE

H

THE HOLLY AND THE IVY

As recorded by the Stan Kenton Orchestra

Trombone 1

Arranged by Ralph Carmichael

WHISTLE

PLAY

A

B

C

3

D

E

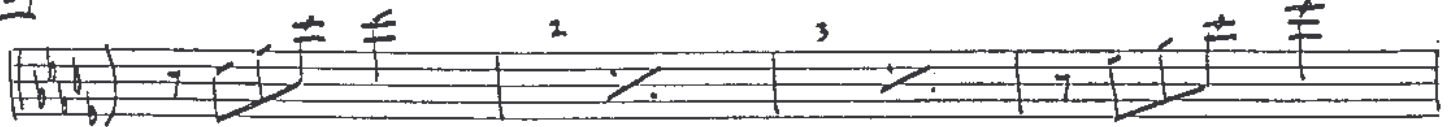

F

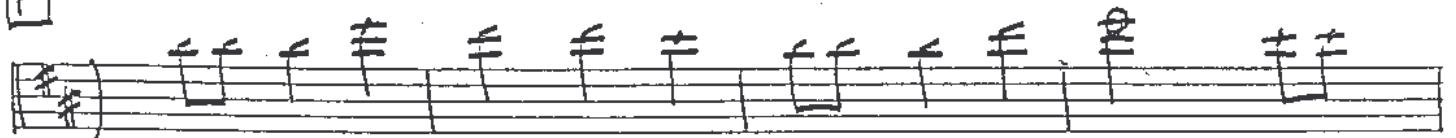

G

H

WHISTLE

THE HOLLY AND THE IVY

As recorded by the Stan Kenton Orchestra

Percussion

Arranged by Ralph Carmichael

Tambourine, Snare Drum

PLAY JAZZ TAMBOURINE

4

8

6

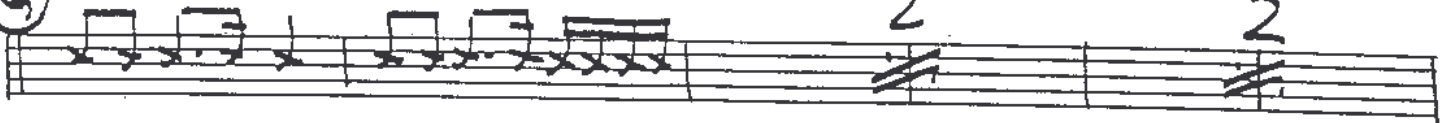

4

Full Score

THE HOLLY AND THE IVY

As recorded by the Stan Kenton Orchestra

Arranged by Ralph Carmichael

BRIGHT 3 $\text{♩} = 128$

WHLTE

- Trumpet 1
- Trumpet 2
- Trumpet 3
- Trumpet 4
- Horn 1
- Horn 2
- Horn 3
- Horn 4
- Trombone 1
- Trombone 2
- Bass Trombone 3
- Bass Trombone 4
- Tuba
- Celeste
- Bass
- Drums (with sub-labels for Snare, Cymbals, and Tom-Toms)
- Percussion

Trumpet 1 [A] [B]

Trumpet 2

Trumpet 3

Trumpet 4

3 Horn 1

3 Horn 2

3 Horn 3

3 Horn 4

Trombone 1

Trombone 2

Bass Trombone 3

Bass Trombone 4

Tuba

Celeste

Bass

Drums

Perussion

NOTE F# UP A UNIT

THE HOLLY AND THE IVY

D

Trumpet 1
Trumpet 2
Trumpet 3
Trumpet 4
3 Horn 1
3 Horn 2
3 Horn 3
3 Horn 4
Trombone 1
Trombone 2
Trombone 3
Trombone 4
Cello
Bass
Drums
Percussion

TAMBOURINE LUET CASTANETS
SNARE DRUM
BASS DRUM

E

JAZZ (ON SET)

4

Trumpet 1

Trumpet 2

Trumpet 3

Trumpet 4

3 Horn 1

3 Horn 2

3 Horn 3

3 Horn 4

Trombone 1

Trombone 2

Bass Trombone 3

Bass Trombone 4

Tuba

Celeste

Bass

Drums

Perussion

44

JAZZ (DOUBLE X FEEL)

NEW JAZZ DRUMMING

CLASH CMB.

D6 E6 DM7 E6 D B6 G6 A7 A7

This musical score is for the piece "The Holly and the Ivy" by Marble. It is a full score for a band or orchestra, spanning 6 pages. The score is written in 4/4 time and features a variety of instruments. The top section includes four trumpets (Trumpet 1-4) and four horns (Horn 1-4). Below these are three trombones (Trombone 1-3) and a tuba. The woodwinds consist of one clarinet. The rhythm section includes a bass player, a drummer, and a percussionist. The score is marked with a "6" in a box at the top right, indicating the page number. The title "THE HOLLY AND THE IVY" is written vertically on the right side, and the composer's name "MARBLE" is at the bottom right. The music itself is a complex arrangement with many notes and rests, typical of a full score.

Flute 1
Flute 2
Flute 3
Flute 4
Horn 1
Horn 2
Horn 3
Horn 4
Trumpet 1
Trumpet 2
Trumpet 3
Trumpet 4
Trombone 1
Trombone 2
Trombone 3
Trombone 4
Tuba
Saxophone
Bass
Drums
Percussion

47

THE HOLLY AND THE IVY

As recorded by the Stan Kenton Orchestra

Conductor

Arranged by Ralph Carmichael

BAND WHISTLES
+ CELESTE

TROMS
+ CELESTE

HNS

TPIS

HNS

(D)

(TRUMPS COUNTED) →

(E)

TRUMPS FANCY FILLS
IN PAIRS

(TRUMPS UNDER ON PATTERN) →

(F)

(MNS)

2

(MNS)

(G)

(TRUMPS COUNTED) →

(H)